

Azalea Hills #302

3 min. walk to Yoyogi-Uehara Stn. on Odakyu / Tokyo Metro Chiyoda Lines

3 min. walk to ASIJ Bus Stop

《 BUILDING 》

A D D R E S S : 3-44-20, Nishihara, Shibuya-ku, Tokyo

S T R U C T U R E : Reinforced Concrete 4 Stories

C O M P L E T I O N : 1996 / 8

A V A I L A B L E : Now

《 TERMS 》

M O N T H L Y R E N T : ¥1,400,000-

S I Z E : 276.93 m²

F L O O R P L A N : 4LDK+Maid

P A R K I N G : 1 lot included (Flat, Roofed)

D E P O S I T : 4 Months

P E R I O D : 3 Years (Fixed Term Lease)

*Recontract Negotiable

《 REMARKS 》

Pet Negotiable, Fully Renovated in 2014

Maid's Room, Family Room, Trunk Room, Beautiful Garden, Quiet Residential Area

Living Dining : Wooden Floor / BRs : Carpeted

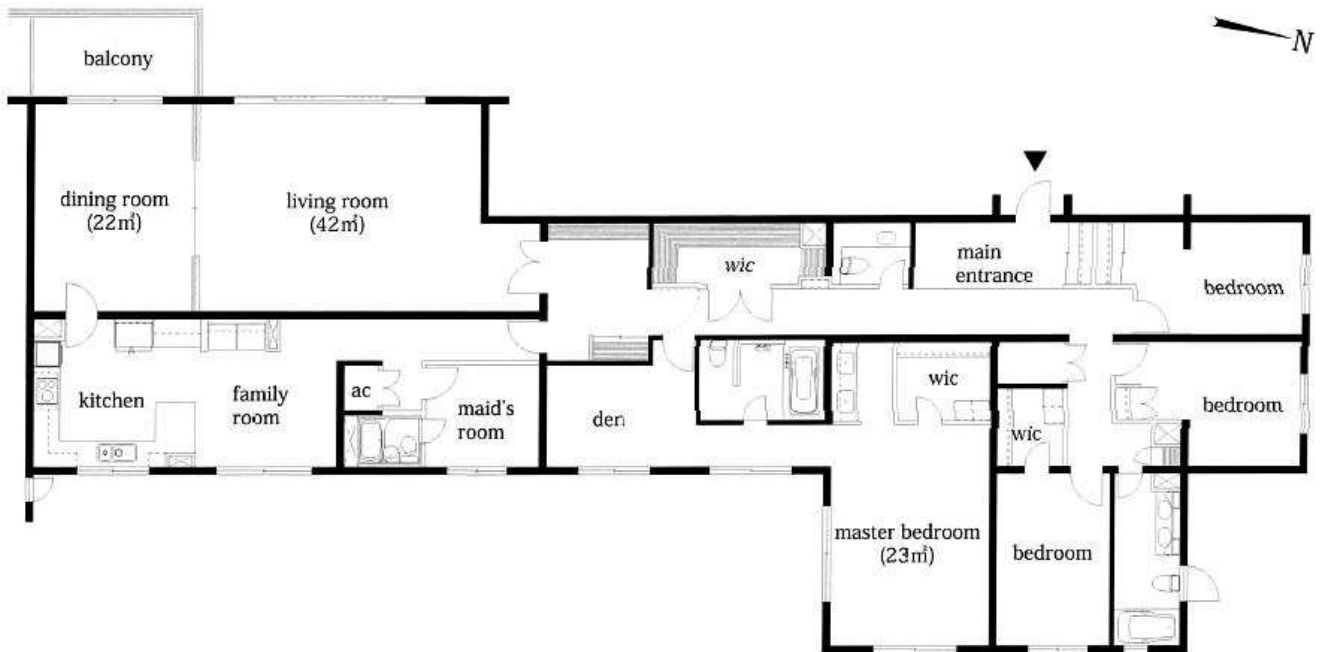

Copyright(c) 1998-2016 by HOKUO PLANNING CO.,LTD. All rights reserved. No.15011004-302
IN CASE THAT THE PRESENT CONDITION IS DIFFERENT FROM THE FLOOR PLAN;THE PRESENT CONDITION TAKES PRECEDENCE OVER IT.
BUY INSURANCE DESIGNATED BY LESSOR.

**HOKUO
PLANNING
CO.,LTD.**
INVESTMENT
REAL ESTATE AGENCY

HOKUO PLANNING CO.,LTD.

PHONE: 03-3405-8881

F A X : 03-3405-8851

E-MAIL: info@hokuo-p.com

3-8-5-2F MINAMI AOYAMA, MINATO-KU, TOKYO

東京都知事(9)第44267号 株式会社 北王プランニング 東京都港区南青山3丁目8番5号